

PROJECT TITLE:
**PROPOSED
JAPANESE GATE WAY "TORII"**

LOCATION: JOSE B. ALJANO AVE., UPLB COLLEGE LAGUNA

DESIGNED BY:
PAUL MICHAEL M. BUDUAN
ENGINEER III

DESIGNED WITH:
MARLOE B. SUNDO
DIRECTOR

MARISH S. MADLANGBAYAN
VICE-CHANCELLOR

APPROVED BY:
FERNANDO C. SANCHEZ Jr.
CHANCELLOR

CADD BY: MSC SHEET NO. **ST**

REVIEWED BY: PMMB

DATE: 07-29-20 CODE NO.:

SP DWD CB

| DATE: | DESCRIPTION | NO. |
|----------|---------------------|-----|
| 09-15-20 | DRAWING FIRST ISSUE | 0 |

PROPOSED RETAINING WALL
AND FOOTING (SEE DETAIL
2-ST 4 OF 6) TYPICAL

PROPOSED COLUMN
PEDESTAL AND FOOTING
(SEE DETAIL 1-ST 4 OF 6)
TYPICAL AS SHOWN

PROPOSED TORII
(SEE DETAIL 1-ST 6 OF 6)

PROPOSED CONCRETE
POST (SEE DETAIL 4-ST 5
OF 6) TYPICAL AS SHOWN

PROPOSED CONCRETE
BALUSTRADE (SEE TYPICAL
DETAIL 4-ST 6 OF 6)

2400 2000 3050 3000 9000 3000 3000

±2275
±1200
±1075
±700
±500

PROPOSED TORII
NIHON KOEN
ENTRANCE LANDINGS
PROPOSED TORII

1 ST
3 OF 6 FRONT ELEVATION
SCALE 1:100 MTS

PROPOSED TORII
(SEE DETAIL 1-ST 6 OF 6)

PROPOSED CONCRETE
POST (SEE DETAIL 4-ST 5
OF 6) TYPICAL AS SHOWN

PROPOSED CONCRETE
BALUSTRADE (SEE TYPICAL
DETAIL 1-ST 5 OF 6)

PROPOSED RETAINING WALL
AND FOOTING (SEE DETAIL
2-ST 4 OF 6) TYPICAL

PROPOSED COLUMN
PEDESTAL AND FOOTING
(SEE DETAIL 1-ST 4 OF 6)
TYPICAL AS SHOWN

NIHON KOEN

2275

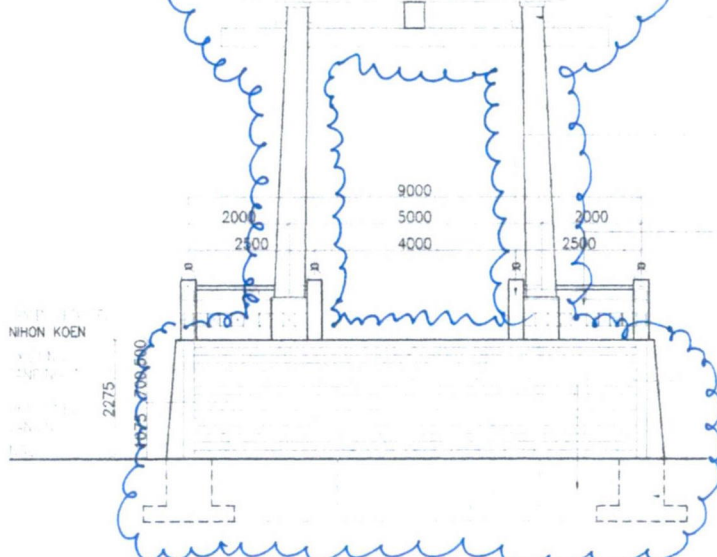

2 ST
3 OF 6 REAR ELEVATION
SCALE 1:100 MTS

PROJECT TITLE:

PROPOSED
JAPANESE GATE WAY "TORII"

LOCATION: JOSE B. JULIANO AVE., UPLB COLLEGE, LAGUNA

DATE: 07-29-20

SCALE: 1:40MTS

DESIGNED BY:
PAUL MICHAEL M. BUDUAN
ENGINEER II

APPROVED BY:
MARLOE B. SUNDO
DIRECTOR

APPROVED BY:
MARISH S. MADLANGBAYAN
VICE CHANCELLOR

APPROVED BY:
FERNANDO C. SANCHEZ Jr.
CHANCELLOR

CADD BY: MSC SHEET NO. ST

REVIEWED BY: PMMB

DATE: 07-29-20 CODE NO.:

SP DWD CB

| DATE: | DESCRIPTION | NO. |
|----------|---------------------|-----|
| 09-15-20 | DRAWING FIRST ISSUE | 0 |

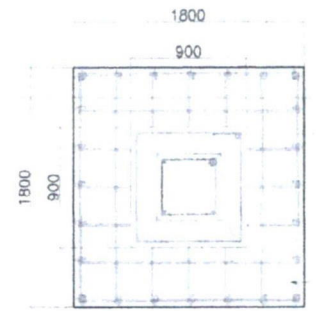

PLAN

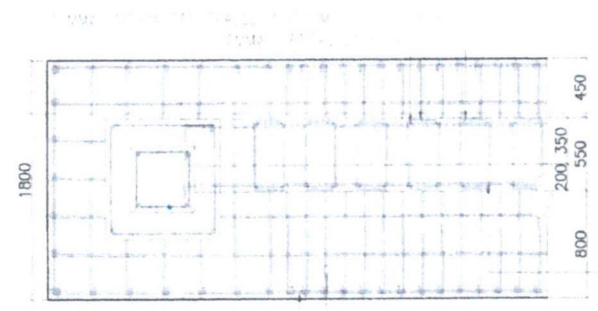

3 ST SECTION THRU "A"
4 OF 6 SCALE: 1:40MTS

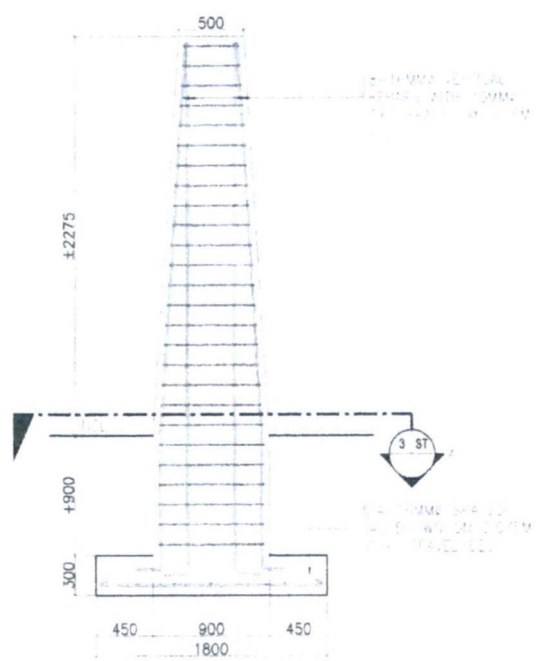

SECTION

1 ST DETAIL OF COLUMN PEDESTAL (CP)
4 OF 6 SCALE: 1:40MTS

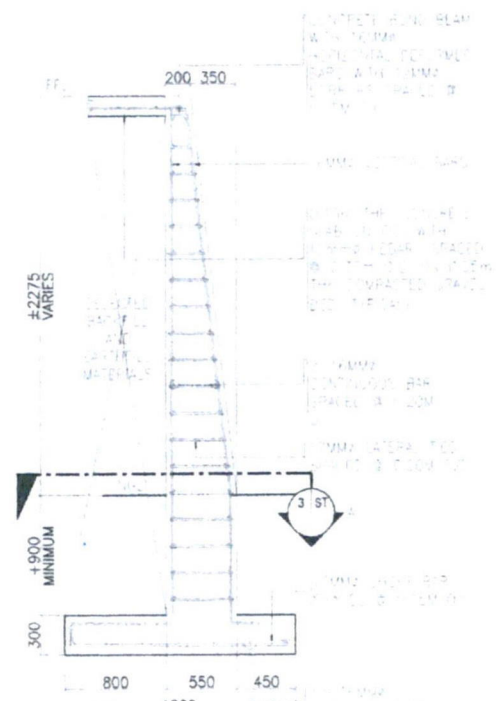

2 ST DETAIL OF RETAINING WALL
4 OF 6 SCALE: 1:40MTS

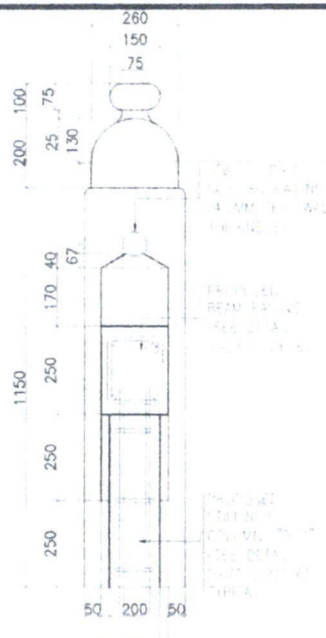
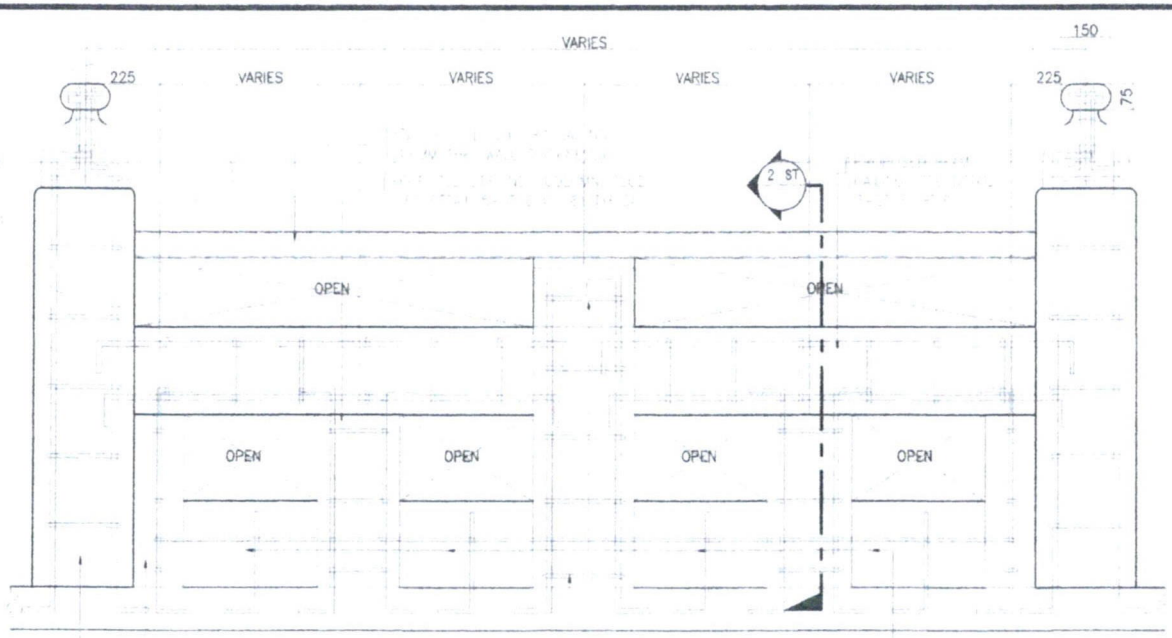

1 ST TYPICAL DETAIL OF BALUSTRADE
SCALE 1:15MTS
5 OF 6



3 ST BEAM RAILING DETAIL
SCALE 1:15MTS
5 OF 6



4 ST CONCRETE POST DETAIL
SCALE 1:15MTS
5 OF 6

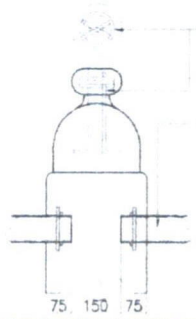
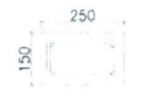

6 ST SPOT DETAIL (SD)
SCALE 1:15MTS
5 OF 6

5 ST STIFFENER COLUMN DETAIL
SCALE 1:15MTS
5 OF 6

PROJECT TITLE:
PROPOSED JAPANESE GATE WAY "TORII"

LOCATION: JOSE B. JULIANO AVE. UPLB COLLEGE LAGUNA

PAUL MICHAEL M. BUDUAN
ENGINEER III

MARLOE B. SUNDO
DIRECTOR

MARISH S. MADLANGBAYAN
VICE CHANCELLOR

FERNANDO C. SANCHEZ JR.
CHANCELLOR

| | |
|-------------------|--------------|
| CADD BY: MSC | SHEET NO. ST |
| REVIEWED BY: PMMB | CODE NO.: |
| DATE: 07-29-20 | |
| SP | DWD CB |

| DATE: | DESCRIPTION | NO. |
|----------|---------------------|-----|
| 09-15-20 | DRAWING FIRST ISSUE | 0 |

PROJECT TITLE:
PROPOSED JAPANESE GATE WAY "TORII"
LOCATION: JOBE B. ALJANO AVE., UPLB COLLEGE LAGUNA

REQUESTING PARTY:

DESIGNED BY:
[Signature]
MARLOE B. SUNDO
DIRECTOR

RECOMMENDING APPROVAL:
[Signature]
MARLOE B. SUNDO
DIRECTOR
[Signature]
MARISH S. MADLANGBAYAN
VICE CHANCELLOR

APPROVED:
[Signature]
FERNANDO C. SANCHEZ Jr.
CHANCELLOR

DATE: MSC
REVISED BY: MBS
DATE: 07-29-20
ST

SP DWD CB

REVISION:
09-22-20 DRAWING FIRST ISSUE 0

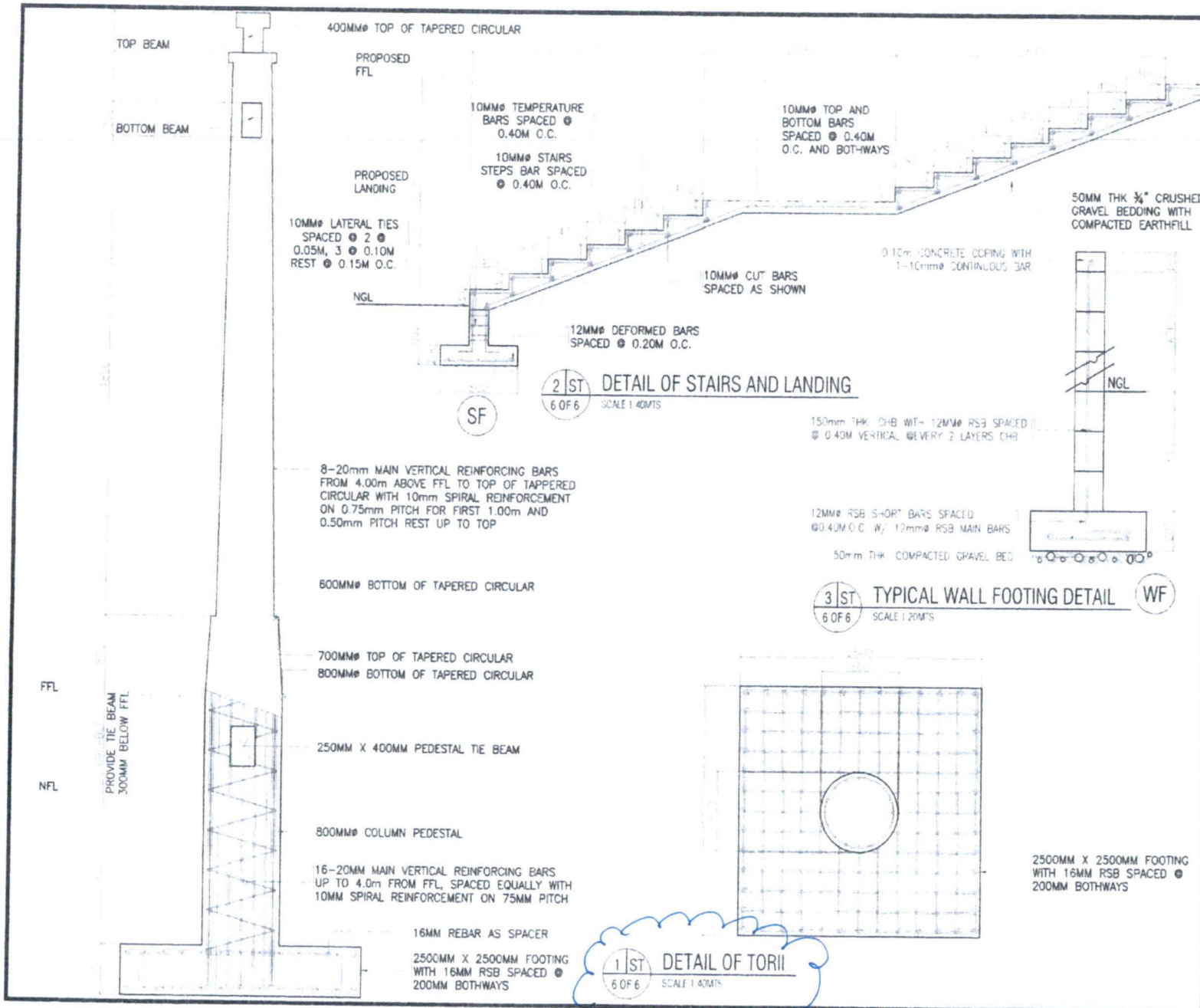



PROJECT TITLE:

PROPOSED
JAPANESE GATE WAY "TORII"

LOCATION: JOSE B. ALJANO AVE. UPLB COLLEGE LAGUNA

REQUESTING PARTY:

DESIGNED BY:

Marloe B. Sundo
MARLOE B. SUNDO
DIRECTOR

RECOMMENDING APPROVAL:

Marloe B. Sundo
MARLOE B. SUNDO
DIRECTOR

Marish S. Madlangbayan
MARISH S. MADLANGBAYAN
VICE CHANCELLOR

APPROVED:

Fernando C. Sanchez Jr.
FERNANDO C. SANCHEZ Jr.
CHANCELLOR

CHECKED BY:

MSC

ST₂

REVIEWED BY:

MBS

DATE:

07-29-20

SP

DWD

CB

REVISION:

DATE

DESCRIPTION

09-22-20

DRAWING FIRST ISSUE

0

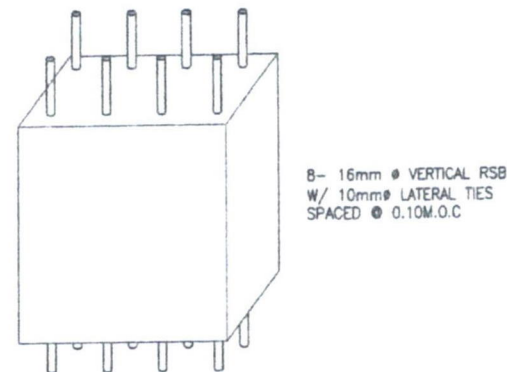
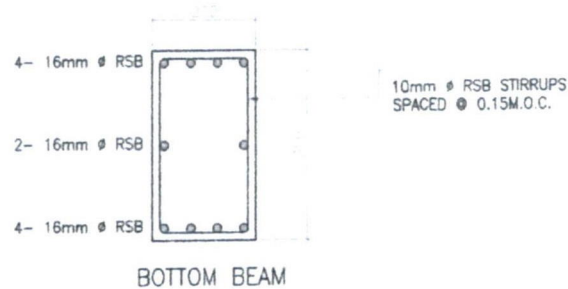
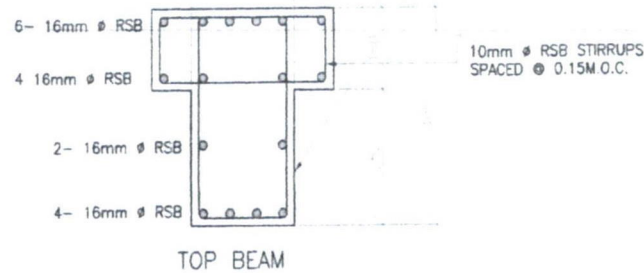

5 | ST
6 OF 6 SCALE 1:10MTS
MID-BLOCK SUPPORT DETAIL

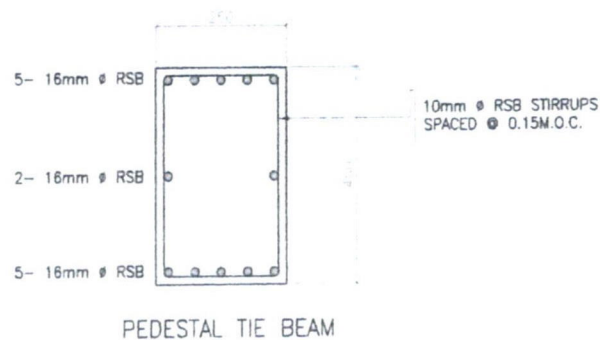

4 | ST
6 OF 6 SCALE 1:10MTS
BEAM DETAIL